

**Sakarya Uygulmalı Bilimler Üniversitesi**  
**Elektrik Elektronik Mühendisliği**  
**PLECS Kurulum Kılavuzu**

1. Plexim.com web sitesi>>Store>>Students>> Download the appropriate PLECS Standalone package and install it according to the installation instructions.

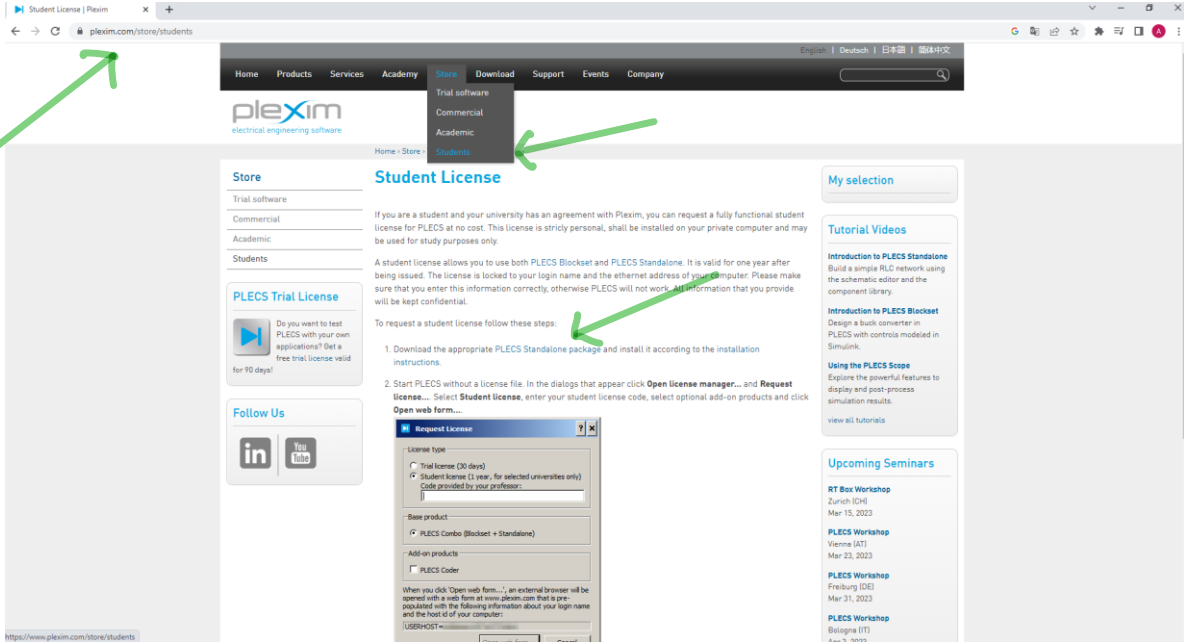

2. Kurulum dosyasının indirilmesi>>>Microsoft Windows 64-bit>>> plects-standalone-4-6-8\_win64.exe (300961784 bytes)

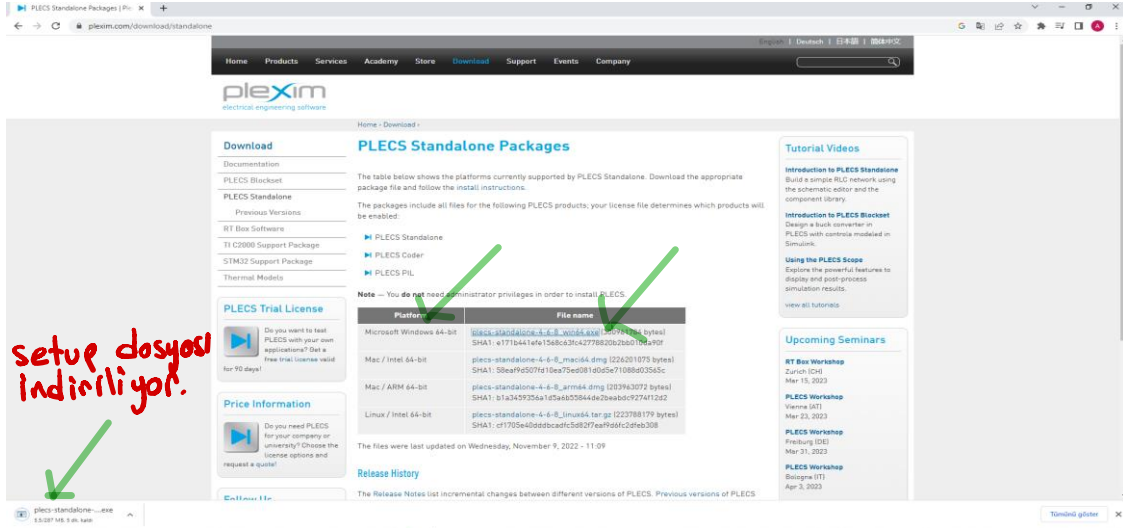

3. Kurulum soyasına sağ tık>>Yönetici olarak çalıştır>>Next>>...>>Install tıklanır>>>Finish tıklanır>> kurulum tamamlanır.

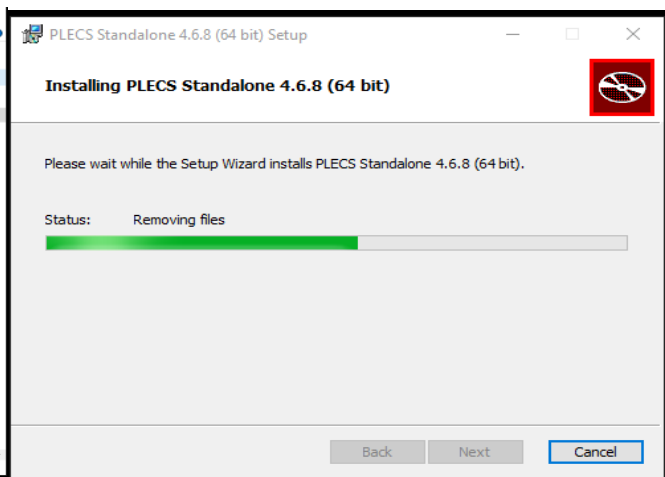
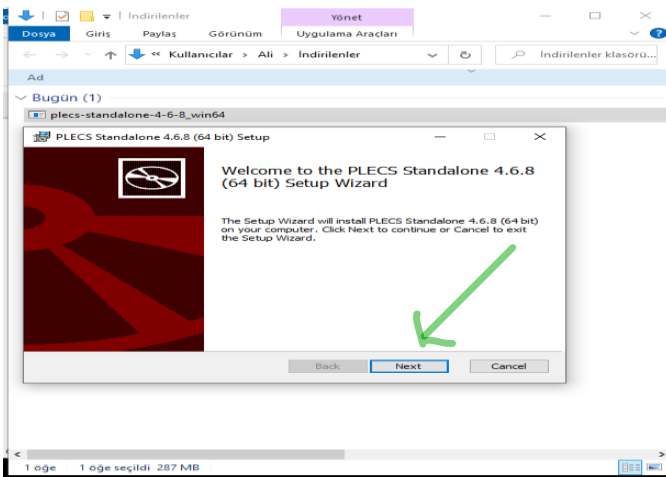

4. PLECS 4.8.6 programını aç>>>Request Licence>>Student Licence>>Open Web form... **Code: 7Jf-sPRsNJkc**

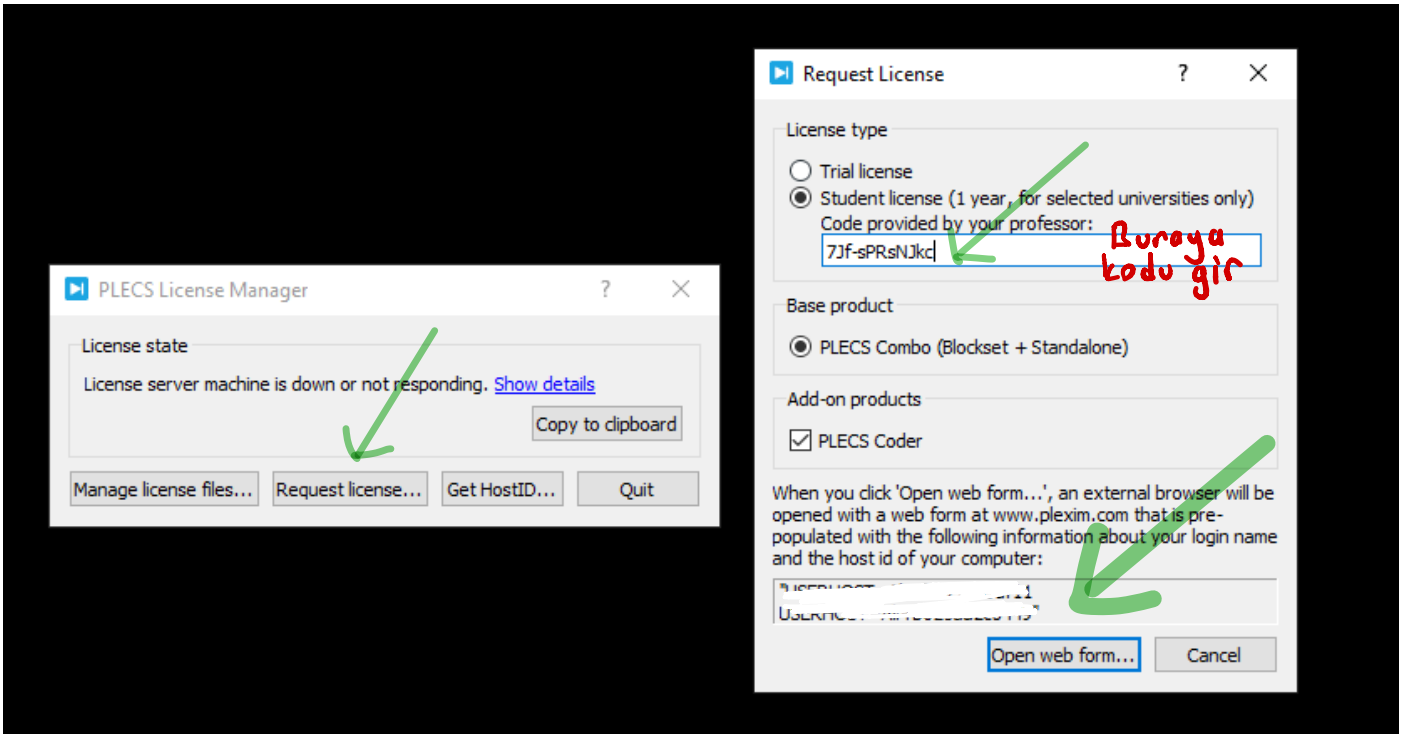

5. Aşağıdaki form açılır. Öğrenci maili kullanılarak bilgiler doldurulur.

The image shows a screenshot of the 'Request license' web form. The form contains fields for contact information (salutation, first name, last name, university, department, country, street address, postal code, city, province, phone, email) and a comment field. There are also checkboxes for 'Subscribe to newsletter' and 'I agree that my data is stored according to the privacy policy'. A 'Submit' button is at the bottom. The form is pre-filled with student information.

Product	
Product	PLECS Combo Student License
Host ID:	[Redacted]
Code provided by your professor:	[Redacted]
Add-on products:	PLECS Coder Student License

Contact information:

Salutation \* Mr. [v]

First name \* Ali

Last name \* Kuyumcu

University \* Sakarya University of Applied Sciences

Department Electrical and Electronics

Country \* Turkey [v]

Street address 1 \* Esentepe Campus, Sakarya/Turkey

Street address 2

Postal Code \* 54100

City \* Sakarya

Province Sakarya [v]

Phone

Email \* alikuyumcu@sabu.edu.tr

Comment

Subscribe to newsletter

I agree that my data is stored according to the privacy policy \*

Submit or Cancel

6. PLEXiM tarafından mail adresine Lisans dosyası gönderilir.

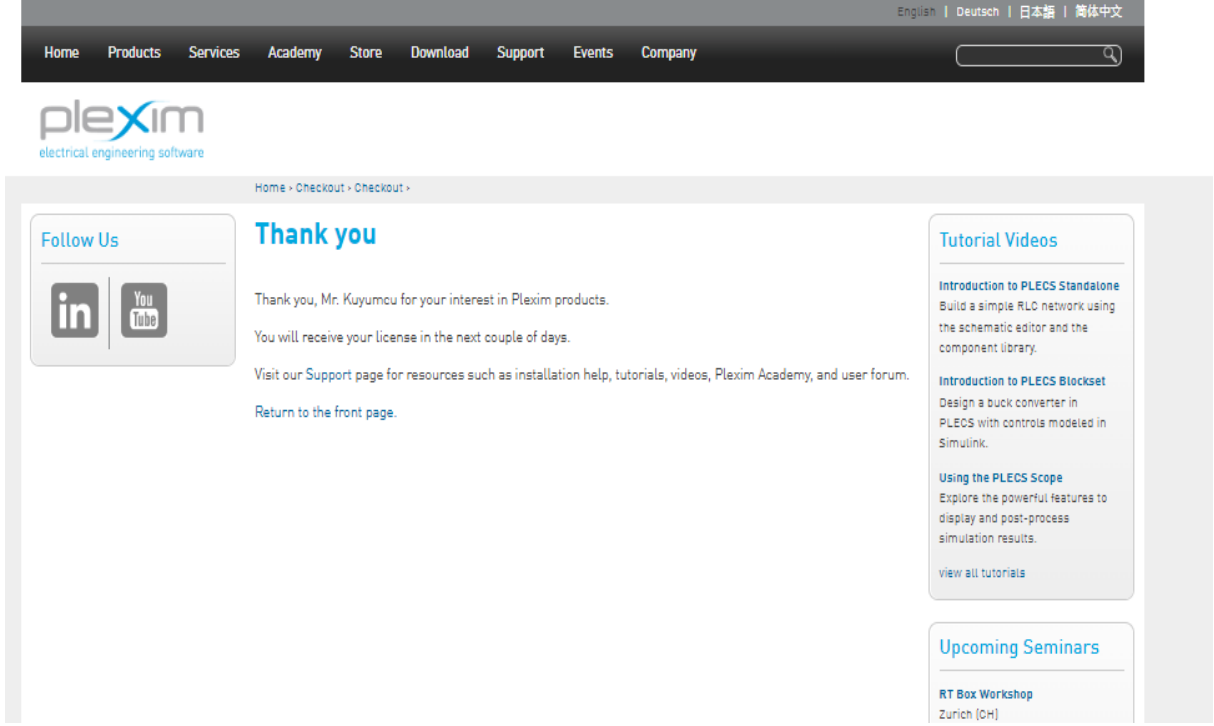

7. Mail ile gelen Lisans Dosyası (license.lic) indirilir. PLECS 4.6.8 programı açılır.>>>Manage License File>>Install..>>License tıklanır.

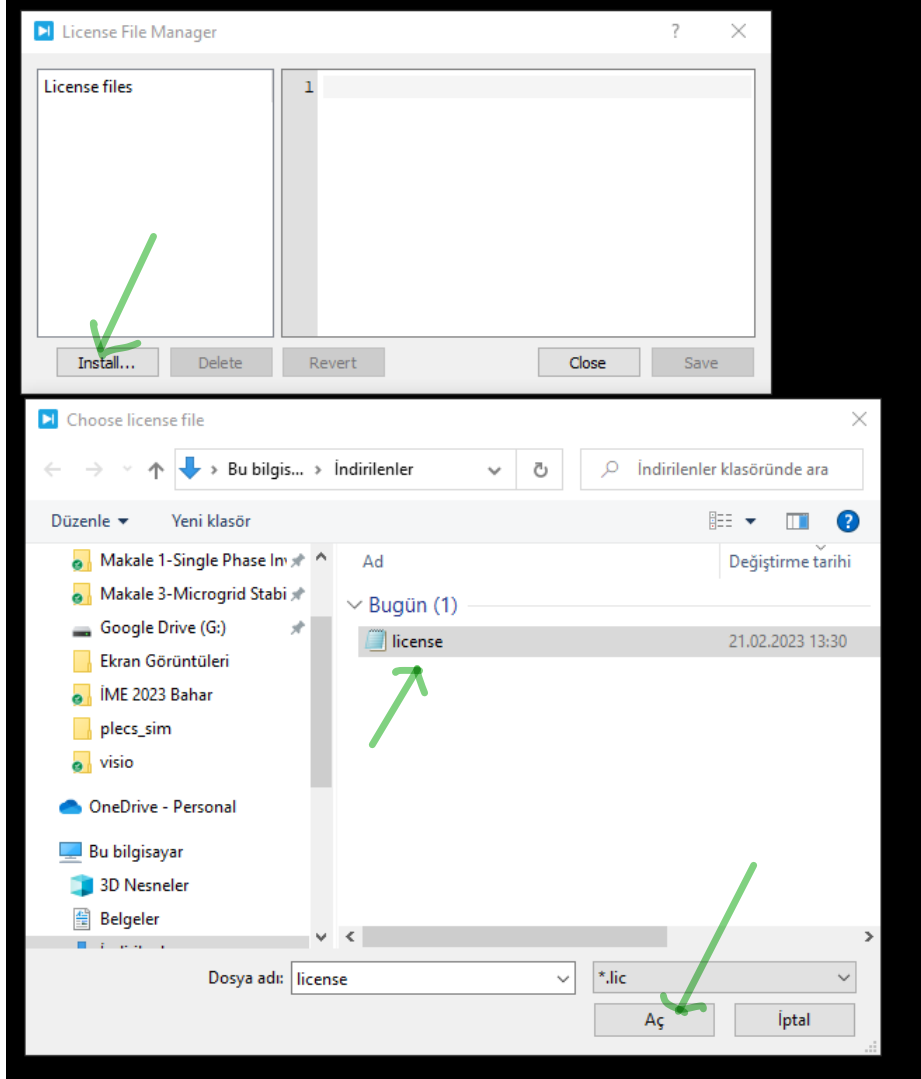

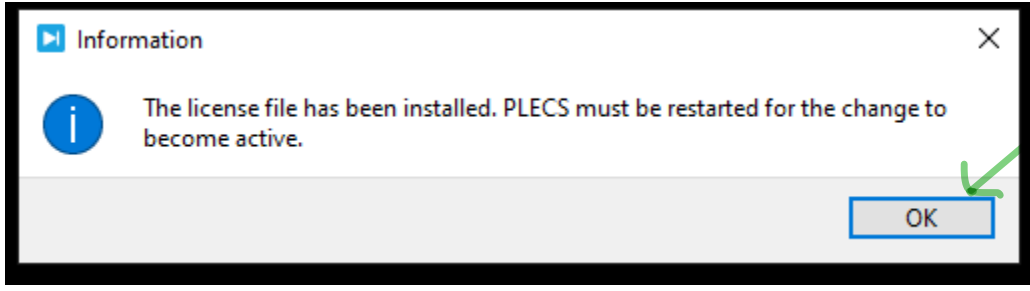

8. Program kapatılıp yeniden çalıştırılır.

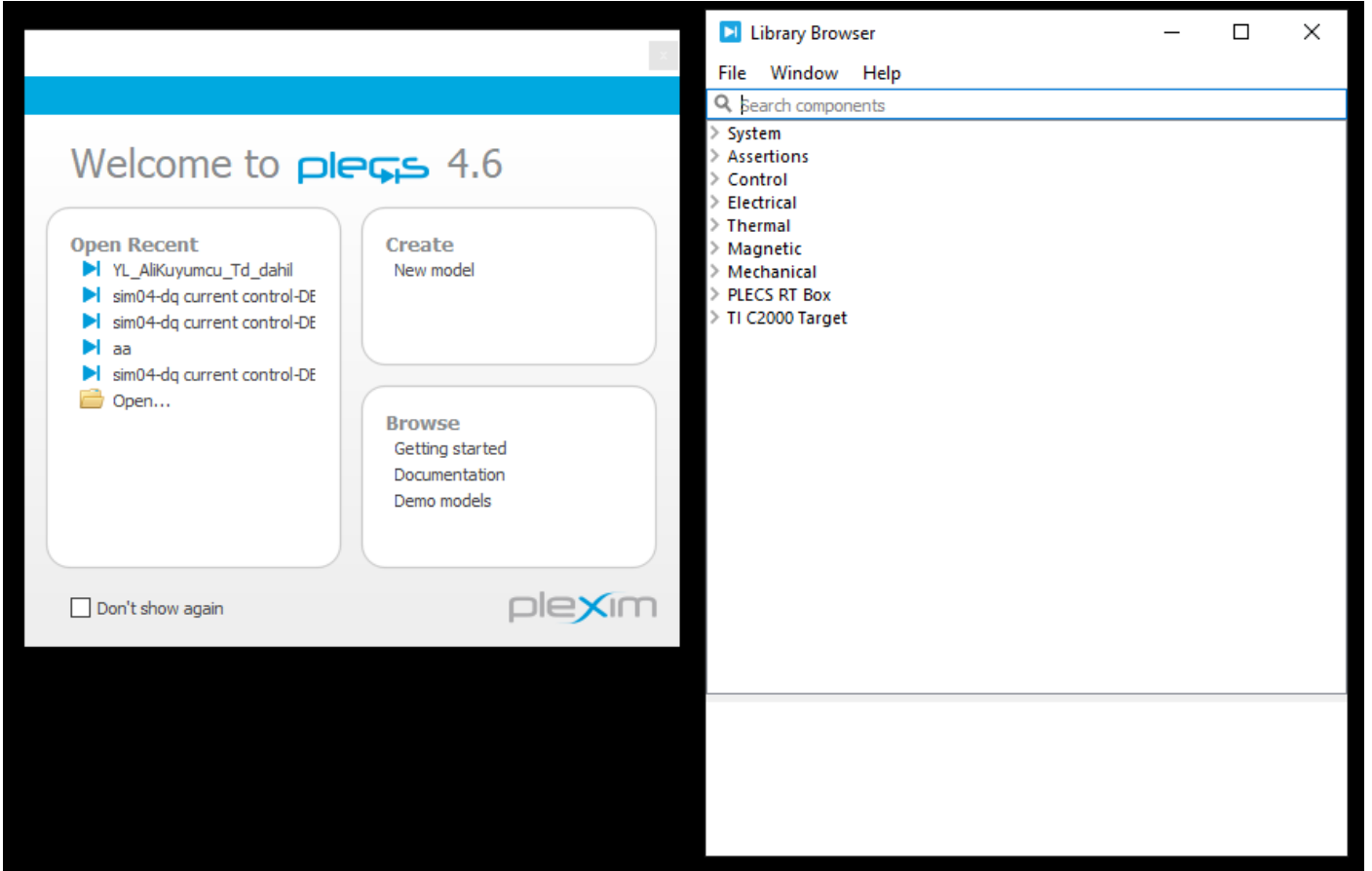

Program kullanıma hazır...